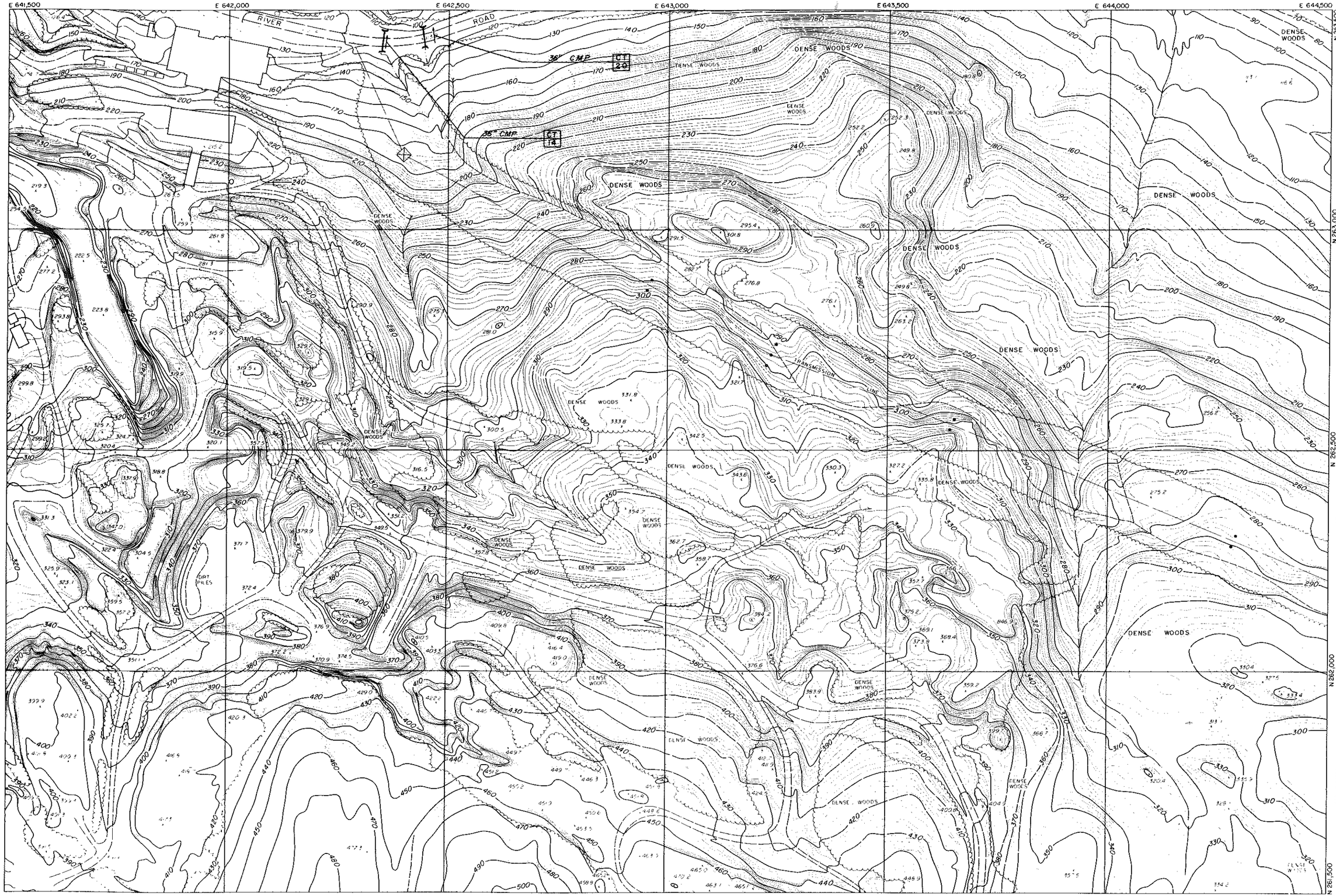

LEGEND

- Roads
- Drives (over 200ft)
- Railroads
- Buildings
- Endwalls and Culverts
- Catch Basin
- Manhole
- Rivers and Streams
- Fences (cross country)
- Walls, retaining, stone
- Trees
- Swamp and Marsh
- Lakes and Ponds
- Contours
- Depression
- Spot elevation
- Control, vertical BM-5
- horizontal MON-23
- Bridges
- Towers

CITY OF MIDDLETOWN CONNECTICUT

MICHAEL J. CUDDY JR. MAYOR

REVISION	DATE	BY

SHEET INDEX

MAP COMPILED USING PHOTOGRAMMETRIC METHODS BY

AERIAL DATA REDUCTION ASSOCIATES, INC.
PEMBROKE, N.Y.
PEACE DALE R.I.

DATE OF PHOTOGRAPHY APRIL 17, 1980

THIS MAP COMPLIES WITH OR EXCEEDS NATIONAL MAP ACCURACY STANDARDS.

DASHED CONTOURS ARE SHOWN IN AREAS OBSCURED BY DENSE VEGETATION. VERTICAL ACCURACY MAY BE REDUCED.

DRAINAGE AND WETLANDS INFORMATION PREPARED BY PURCELL ASSOC. 1981

TOPOGRAPHIC MAP OF THE

CITY OF MIDDLETOWN, CONNECTICUT

WITH DRAINAGE SYSTEMS AND INLAND WETLANDS SUPERIMPOSED

100 0 100 200 300 400 feet
50 0 50 100 meters

CONTOUR INTERVAL 2' SCALE 1" = 100'

500 FOOT GRID BASED ON CONNECTICUT RECTANGULAR GRID SYSTEM
NATIONAL GEODETIC VERTICAL DATUM OF 1929

JAMES P. PURCELL ASSOC.
Glastonbury, Ct.

SHEET NO.
P 10

182-80