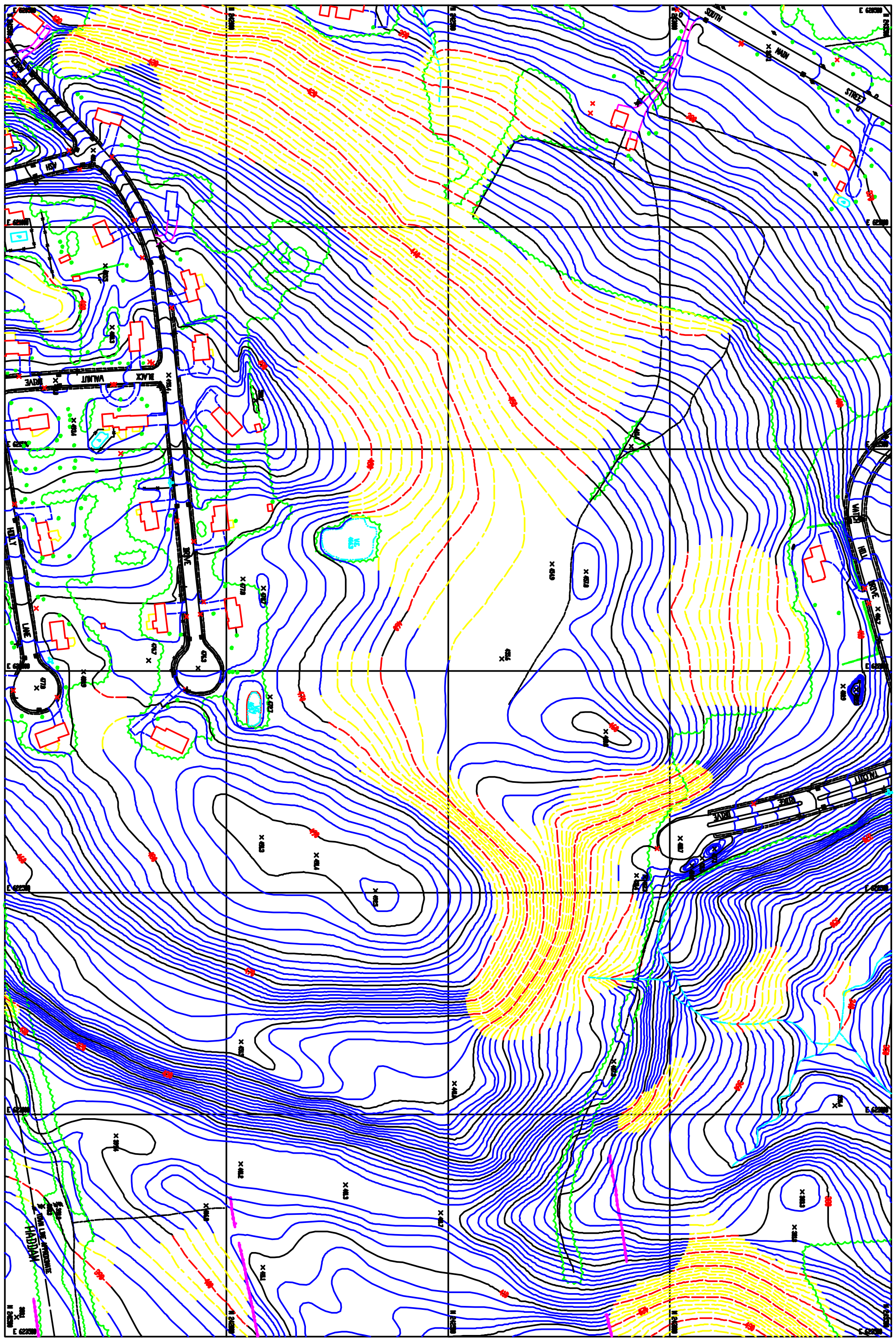

SOUTH
MAIN
STREET
WALNUT
BLACK